

Licensing Act 2003
Premises Licence

LEIPRM1459



Leicester
City Council

Local Services & Enforcement
Leicester City Council
York House
91 Granby Street
Leicester
LE1 6FB

(0116) 4543040
licensing@leicester.gov.uk

Part 1 - Premises Details

POSTAL ADDRESS OF PREMISES, OR IF NONE, ORDNANCE SURVEY MAP REFERENCE OR DESCRIPTION

European Shop

12 Hannam Court, Charles St, Leicester, LE1 3FT.

WHERE THE LICENCE IS TIME LIMITED THE DATES

Not applicable

Expires **no expiry**

LICENSABLE ACTIVITIES AUTHORISED BY THE LICENCE

- the supply of alcohol

THE TIMES THE LICENCE AUTHORISES THE CARRYING OUT OF LICENSABLE ACTIVITIES

Activity (and Area if applicable)	Description	Time From	Time To
J. Supply of alcohol for consumption	OFF the premises only Mon-Sun	8:00am	10:00pm

THE OPENING HOURS OF THE PREMISES

Description	Time From	Time To
Mon-Sun	8:00am	10:00pm

WHERE THE LICENCE AUTHORISES SUPPLIES OF ALCOHOL WHETHER THESE ARE ON AND / OR OFF SUPPLIES

- J. Supply of alcohol for consumption OFF the premises only

Part 2

NAME, (REGISTERED) ADDRESS, TELEPHONE NUMBER AND EMAIL (WHERE RELEVANT) OF HOLDER OF PREMISES LICENCE

Roma Karim Rasoul
roma.rasoul@gmail.com

16 Galaway Road, Leicester, LE4 2PJ.
Telephone 07767777081

REGISTERED NUMBER OF HOLDER, FOR EXAMPLE COMPANY NUMBER, CHARITY NUMBER (WHERE APPLICABLE)

NAME, ADDRESS AND TELEPHONE NUMBER OF DESIGNATED PREMISES SUPERVISOR WHERE THE PREMISES LICENCE AUTHORISES THE SUPPLY OF ALCOHOL

Roma Karim RASOUL



Licensing Act 2003
Premises Licence

LEIPRM1459



Leicester
City Council

Local Services & Enforcement
Leicester City Council
York House
91 Granby Street
Leicester
LE1 6FB

(0116) 4543040
licensing@leicester.gov.uk

PERSONAL LICENCE NUMBER AND ISSUING AUTHORITY OF PERSONAL LICENCE HELD BY DESIGNATED PREMISES SUPERVISOR WHERE THE PREMISES LICENCE AUTHORISES FOR THE SUPPLY OF ALCOHOL

Licence No. LEIPRS2839

Issued by Leicester

ANNEXES

Annex 1 - Mandatory conditions

No supply of alcohol may be made under the premises licence -

- a) at a time when there is no designated premises supervisor in respect of the premises licence, or
- b) at a time when the designated premises supervisor does not hold a personal licence or his personal licence is suspended.

Every supply of alcohol under the premises licence must be made or authorised by a person who holds a personal licence.

The premises licence holder or club premises certificate holder shall ensure that an age verification policy applies to the premises in relation to the sale or supply of alcohol. The policy must require individuals who appear to the responsible person to be under 18 years of age (or such older age as may be specified in the policy) to produce on request, before being served alcohol, identification bearing their photograph, date of birth and a holographic mark.

Annex 2 - Conditions consistent with the operating schedule

The licence holder will ensure a CCTV system is in operation at the premises with images retained for 31 days. Staff will have recorded and documented training in the usage of the CCTV system.

The licence holder will ensure all staff involved in the sale of alcohol are fully trained in their responsibilities under the Licensing Act 2003 and all training is documented and available for inspection at the premises at any time.

The licence holder will operate the "Challenge 21" proof of age policy.

The licence holder will ensure an alcohol sale refusals and incident book is kept, maintained and available for inspection.

Annex 3 - Conditions attached after a hearing by the Licensing Authority

The licence holder shall ensure that no beers, lagers, ciders or perrys are sold where the alcohol by volume (ABV) exceeds 5.5%



Licensing Act 2003

Premises Licence Summary

LEIPRM1459



Leicester
City Council

Local Services & Enforcement
Leicester City Council
York House
91 Granby Street
Leicester
LE1 6FB

(0116) 4543040
licensing@leicester.gov.uk

Premises Details

POSTAL ADDRESS OF PREMISES, OR IF NONE, ORDNANCE SURVEY MAP REFERENCE OR DESCRIPTION

European Shop

12 Hannam Court, Charles St, Leicester, LE1 3FT.

WHERE THE LICENCE IS TIME LIMITED THE DATES

Not applicable

LICENSABLE ACTIVITIES AUTHORISED BY THE LICENCE

- the supply of alcohol

THE TIMES THE LICENCE AUTHORIZES THE CARRYING OUT OF LICENSABLE ACTIVITIES

Activity (and Area if applicable)	Description	Time From	Time To
J. Supply of alcohol for consumption	OFF the premises only Mon-Sun	8:00am	10:00pm

THE OPENING HOURS OF THE PREMISES

Description	Time From	Time To
Mon-Sun	8:00am	10:00pm

WHERE THE LICENCE AUTHORIZES SUPPLIES OF ALCOHOL WHETHER THESE ARE ON AND / OR OFF SUPPLIES

- J. Supply of alcohol for consumption OFF the premises only

NAME, (REGISTERED) ADDRESS OF HOLDER OF PREMISES LICENCE

Roma Karim Rasoul

16 Galaway Road, Leicester, LE4 2PJ.

REGISTERED NUMBER OF HOLDER, FOR EXAMPLE COMPANY NUMBER, CHARITY NUMBER (WHERE APPLICABLE)

NAME OF DESIGNATED PREMISES SUPERVISOR WHERE THE PREMISES LICENCE AUTHORIZES THE SUPPLY OF ALCOHOL

Roma Karim RASOUL

STATE WHETHER ACCESS TO THE PREMISES BY CHILDREN IS RESTRICTED OR PROHIBITED



Annex 4 - Plan



GROUND FLOOR PLAN LAYOUT

CHARLES STREET

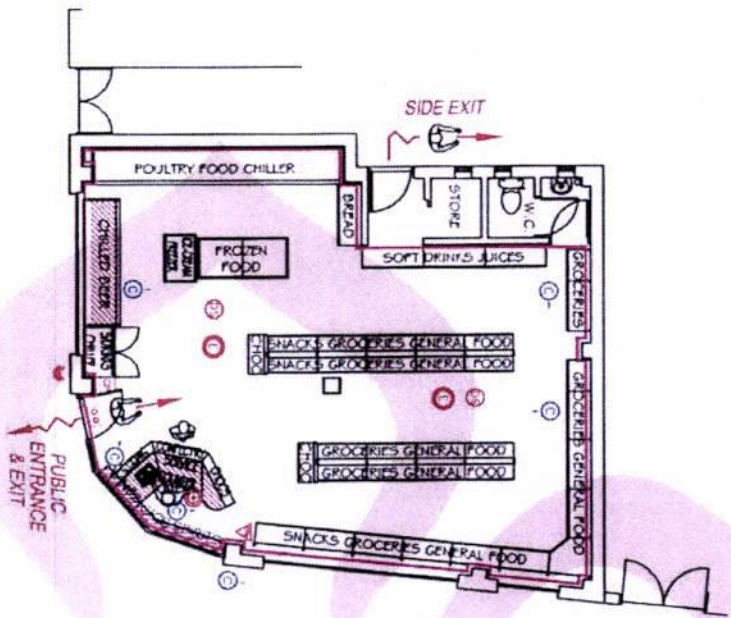

FIRE REGULATION SYMBOLS

- ☐ Exit Boxes
- Escape Lighting Points
- △ Fire Exting. Carbon Dioxide
- Auto Fire Smoke detector
- ⊕ Audible Warning Device
- ⊕ Hand Operated Personal Alarm / Alarm Button
- ⊕ Control Panel
- ⊕ CCTV Camera
- Extent of licensed area

An electrically operated fire alarm system should comply with BS5839, Part 1:2002. The electrical installation should comply with approved Document P (electrical safety). It is essential that the fire detection and fire alarm systems are properly designed, installed and maintained. Where a fire alarm system is installed, an installation and commissioning certificate should be provided.

The smoke and heat alarm system is to be mains-operated and conform to BS5446, 1:2000 or BS5446, respectively: fire detection and fire alarm devices for dwellings, Part 1 specification for smoke alarms; or Part 2 specification for heat alarms

The emergency lighting installation is to comply with BS5266, Part 1, 2002 and the attention of the design/installing engineer drawn to paragraph 3.1 (construction and records) of BS5266, Part 1, 1988, which requires consultation with the Fire Authority. Firefighting equipment is to conform with BS EN3.

Fire Safety related signs and notices are to conform to BS5499, Part 1, 1990 (incorporating running man symbol on fire exits) and other pictograms as required (illuminated 'EXIT' signs are to conform to BS2560).

Legion Store to be sealed and the door to be half hour fire resistant in accordance with BS476: 1972 as amended

<p>L CENSED Trade Legal Services Ltd</p>	
Application	Location
<p>APPLICATION FOR A PREMISES LICENCE</p>	<p>EUROPEAN SHOP 12 HANNAM COURT CHARLES STREET LEICESTER LE1 3FT</p>
By	Date
J.S. Uppal	10.01.13
Scale	Drawn No.
1:100	EUROSHOP-01